

**Studi di approvvigionamento idrico  
Studi di fattibilità  
Progetti generali**

**Progetti preliminari, definitivi ed esecutivi  
Progetti stralcio  
Serbatoi**

**Comune di Salò (BS)**

Ristrutturazione e costruzione della nuova rete dell'acquedotto comunale del centro storico e relative frazioni

1982 Progetto Generale  
£ 6.871.000.000  
Compartecipazione alla Progettazione

1982 I Lotto - I Stralcio Loc. Gazzane  
Serbatoio 1.100 mc £ 482.353.000  
Progettazione, Direzione Lavori, Collaudo

1982 I Lotto - II Stralcio Loc. Moriondo  
Serbatoio 950 mc e collegamenti idraulici  
£ 362.732.000  
Progettazione, Direzione Lavori, Collaudo

1984 II Lotto - I Stralcio Centro storico  
Concomitanti alle fognature II Lotto - I-II-III  
Stralcio £. 99.375.000  
Progettazione, Direzione Lavori, Collaudo

1987 I Lotto - II Stralcio/sub B  
Collegamento idraulico tra i serbatoi di  
Gazzane e Moribondo £. 159.455.114  
Progettazione, Direzione Lavori, Collaudo

1987 I Lotto - I Stralcio/1  
Collegamenti idraulici con il serbatoio in loc.  
Gazzane £. 150.671.000  
Progettazione, Direzione Lavori, Collaudo

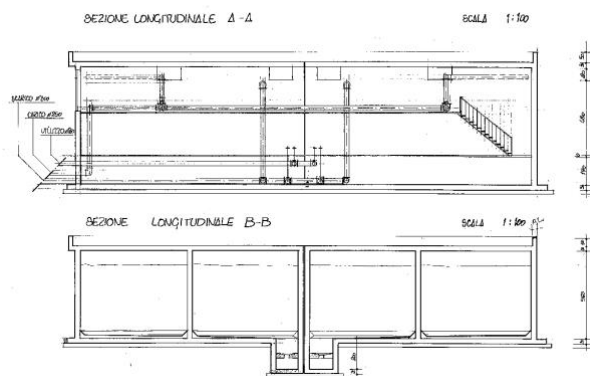

1988 II Lotto - II Stralcio  
 Serbatoio loc. Bonchiolo 1.400 mc-  
 collegamenti con serbatoio loc. Gazzane -  
 collegamenti con la rete £. 1.497.000.000  
 Progettazione, Direzione Lavori, Collaudo

1989 Anello B I Stralcio  
 Campoverde £. 36.445.120  
 Progettazione, Direzione Lavori, Collaudo

1989 II Lotto - II Stralcio/1  
 Centro Storico £. 118.400.000  
 Concomitanti alle fognature III Lotto - I  
 Stralcio  
 Progettazione, Direzione Lavori, Collaudo

1989 II Lotto - II Stralcio/2  
 Centro Storico £. 102.400.000  
 Concomitanti alle fognature III Lotto - I  
 Stralcio)  
 Progettazione, Direzione Lavori, Collaudo

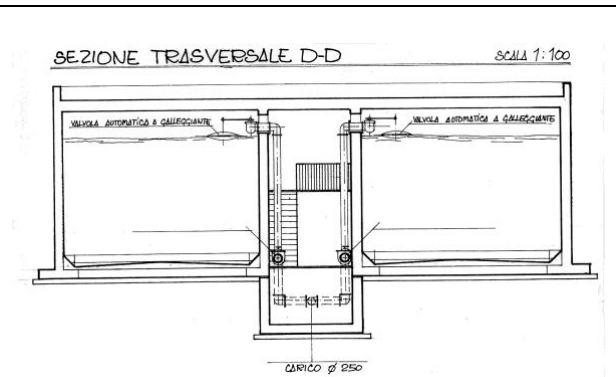
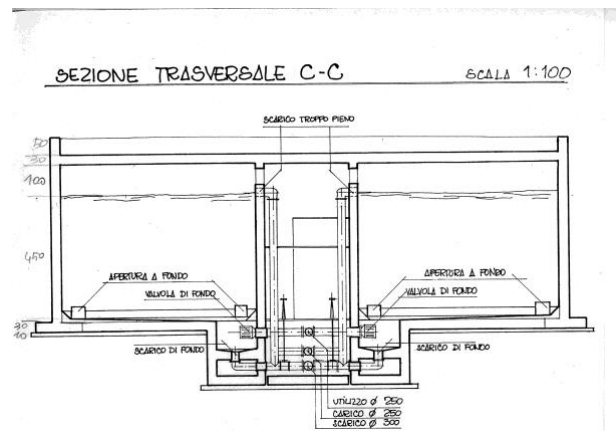
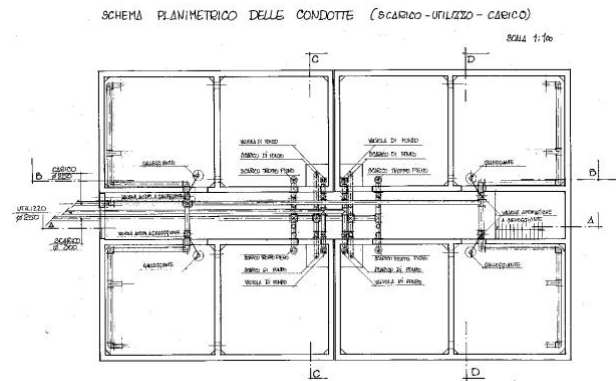

## COMUNE DI MOLVENA (VI)

Acquedotto Comunale  
 1985 Progetto Generale esecutivo  
 Progettazione

£. 600.000.000

## COMUNE DI ALONTE (VI)

Acquedotto Comunale  
1986 Progetto Generale esecutivo  
Progettazione

£. 500.000.000

## ETRA spa (Cittadella)

Comune di Rossano Veneto (VI)  
2006 / 2008 – Completamento acquedotto  
Progettazione Definitiva – Esecutiva – Rilievi

€ 210.000

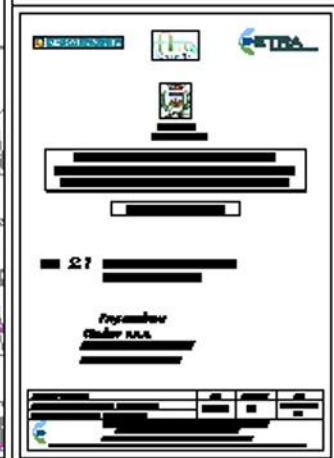
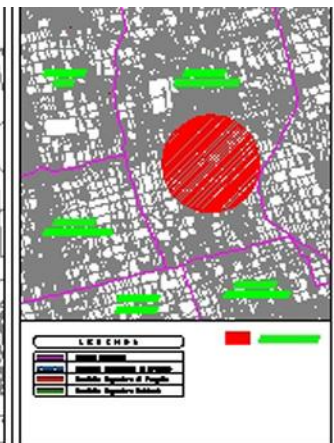
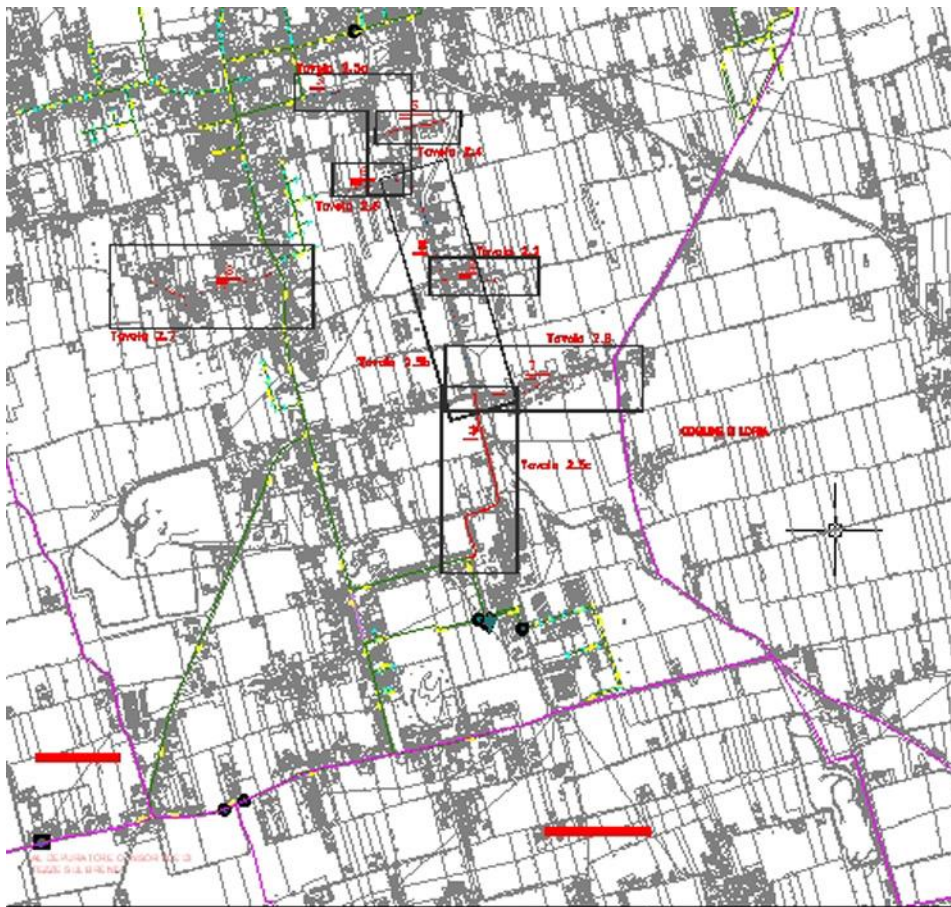



**The Republic of South Sudan  
South Sudan Urban Water Corporation**

**Resilient water Project for Improved Livelihood in Juba  
Engineering Designs and Supervision of Construction Works  
For RWPIJI Project – Contract No. SSUWC/QCSB/16-17/006**

**Rete dell'acquedotto per la Capitale Juba**

2018 – Progettazione Definitiva

2018 / 2019 – Progettazione Esecutiva I Stralcio

USD 16.865.142



Republic of South Sudan  
Ministry of Water Resources and Irrigation  
South Sudan Urban Water Corporation



**Resilient Water Project for Improved Livelihood in Juba  
(RWPIJI)**

Grant No: 5900155010353  
Project Id No: P-SS-E00-002

**IMPROVEMENT OF EXISTING WATER DISTRIBUTION NETWORK AND  
EXTENSION OF WATER RETICULATION IN JUBA CITY CENTER**

Procurement Ref: SSUWC/WRKS/ICB/18-19/019

**BIDDING DOCUMENTS**

**VOLUME 4:**

JBA/RWP/DRW 01.01	CHOROGRAPHY
JBA/RWP/DRW 01.02	ACTUAL NETWORK
JBA/RWP/DRW 01.03	ACTUAL NETWORK MODELING
JBA/RWP/DRW 01.04	DESIGN ZONISATION
JBA/RWP/DRW 02.01	ZONE C - DESIGN MAIN LINES
JBA/RWP/DRW 02.02	ZONE C - DESIGN SUB MAIN LINES
JBA/RWP/DRW 02.02.01	ZONE C - DESIGN CONCRETE TANK 1.500 mc
JBA/RWP/DRW 03.01	ZONE M - DESIGN MAIN LINES
JBA/RWP/DRW 03.02	ZONE M - DESIGN SUB MAIN
JBA/RWP/DRW 04.01	ZONE N - DESIGN MAIN LINES
JBA/RWP/DRW 04.02	ZONE N - DESIGN SUB MAIN LINES
JBA-RWP-05.01	Zone C, M, M - Prefab. Elevated Tank 250 mc
JBA/RWP/DRW STD	STANDARDS DRAWINGS

Rev	Date	Description	Surveyed Signature	Designed Signature	Drawn Signature	Checked Signature	Approved Signature
Scale:							

 <p><b>TECHNIPLAN</b> Via Guido d'Arezzo, 14 - 00198 ROME, ITALY Tel. +39 06 85350880 - Fax +39 06 85354044 E-Mail: <a href="mailto:techniplan@gmail.com">techniplan@gmail.com</a></p>	Signature:  	Date:  Attached:  <p style="text-align: center;"><b>VOLUME 04</b></p>
---	--	---

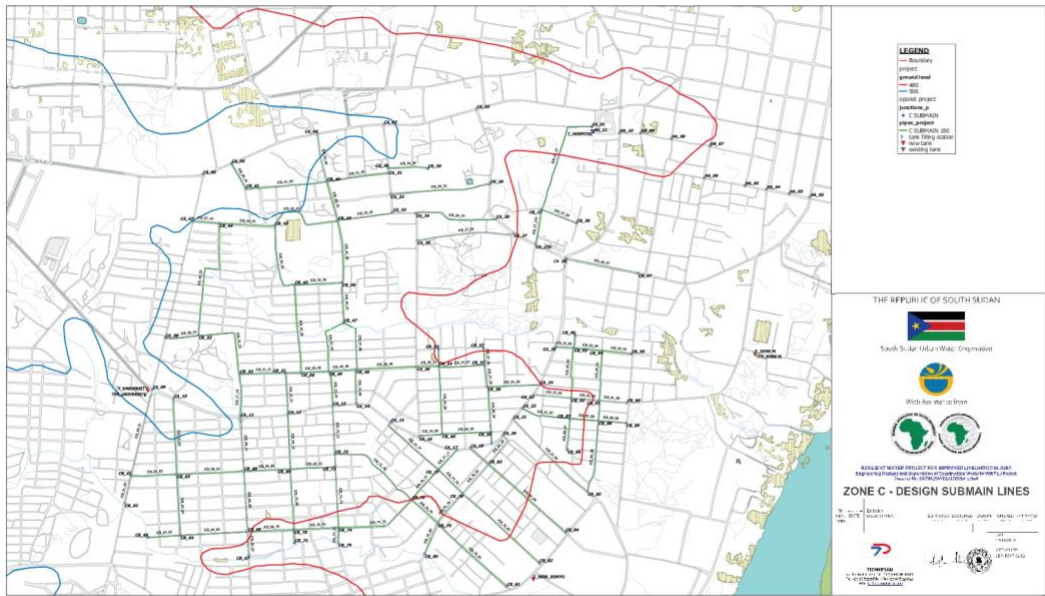
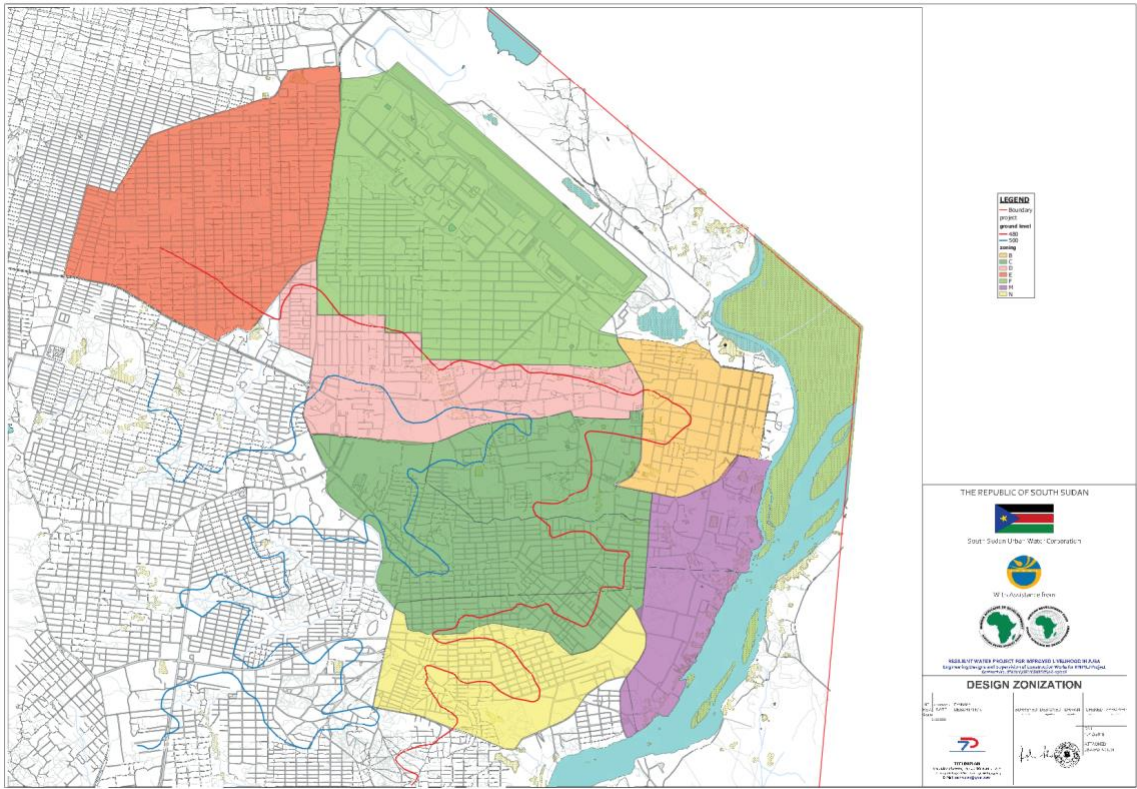



- LEGEND**
- Boundary
  - project
  - ground level
    - 480
    - 500
  - epanet project
  - junctions\_p
    - M SUBMAIN
    - H KIOSK
    - H MAIN
  - pipes\_project
    - M SUBMAIN 180
    - ▶ tank filling station
    - ▼ new tank
    - ▼ existing tank
    - reservoirs\_project

THE REPUBLIC OF SOUTH SUDAN



South Sudan Urban Water Corporation



With Assistance from



RESILIENT WATER PROJECT FOR IMPROVED LIVELIHOOD IN JUBA  
Engineering Designs and Supervision of Construction Works for RWPLJ Project  
Contract No. S33WC/R/1/C3/2018/046-07/046

**ZONE M - DESIGN SUBMAIN LINES**

NO	REV	DATE	DESCRIPTION	SURVEYED	DESIGNED	DRAWN	CHECKED	APPROVED
1								

Scale: 1:5,000



**TECHNIPAR**  
Via Guido d'Arezzo, 21 - 00196 ROMA, ITALY  
Tel. +39 06 85228891 - Fax +39 06 85254744  
www.technipar.com



DATE: 10/12/2018  
ATTACHED: JBA-RWP-03.02

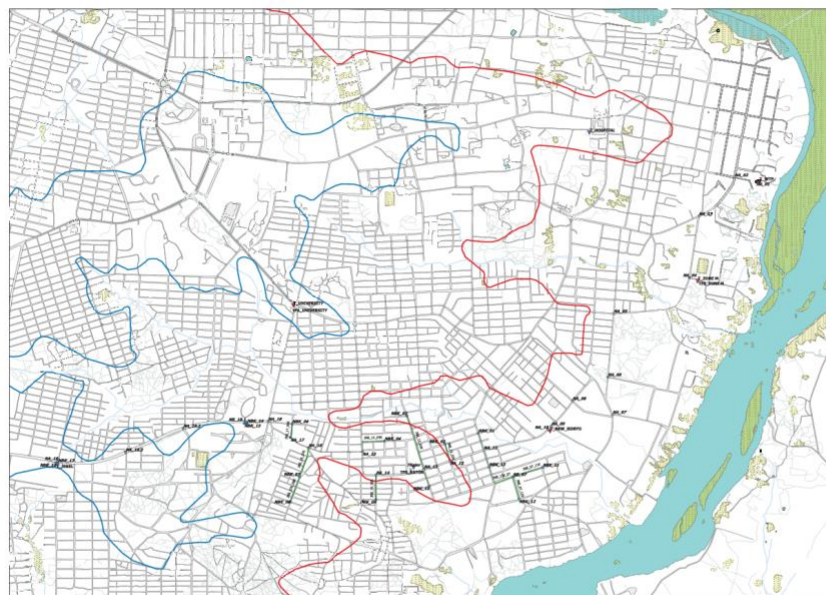

- LEGEND**
- Boundary
  - project
  - ground level
    - 480
    - 500
  - epanet project
  - junctions\_p
    - M SUBMAIN
    - H KIOSK
    - H MAIN
  - pipes\_project
    - M SUBMAIN 180
    - ▶ tank filling station
    - ▼ new tank
    - ▼ existing tank
    - reservoirs\_project

THE REPUBLIC OF SOUTH SUDAN



South Sudan Urban Water Corporation



With Assistance from



RESILIENT WATER PROJECT FOR IMPROVED LIVELIHOOD IN JUBA  
Engineering Designs and Supervision of Construction Works for RWPLJ Project  
Contract No. S33WC/R/1/C3/2018/046-07/046

**ZONE N - DESIGN SUBMAIN LINES**

NO	REV	DATE	DESCRIPTION	SURVEYED	DESIGNED	DRAWN	CHECKED	APPROVED
1								

Scale: 1:5,000



**TECHNIPAR**  
Via Guido d'Arezzo, 21 - 00196 ROMA, ITALY  
Tel. +39 06 85228891 - Fax +39 06 85254744  
www.technipar.com



DATE: 10/12/2018  
ATTACHED: JBA-RWP-03.02